

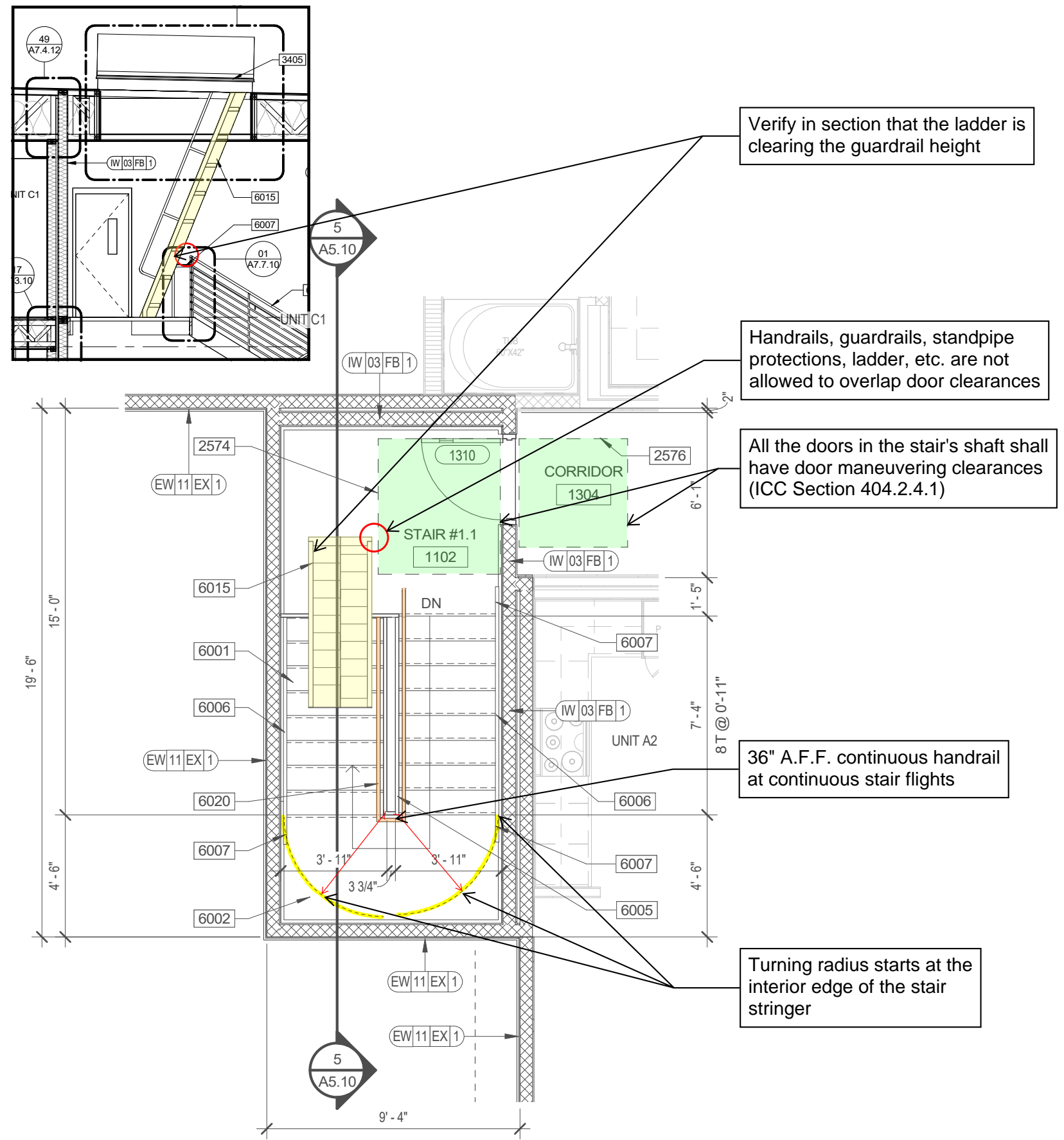

# STAIRS

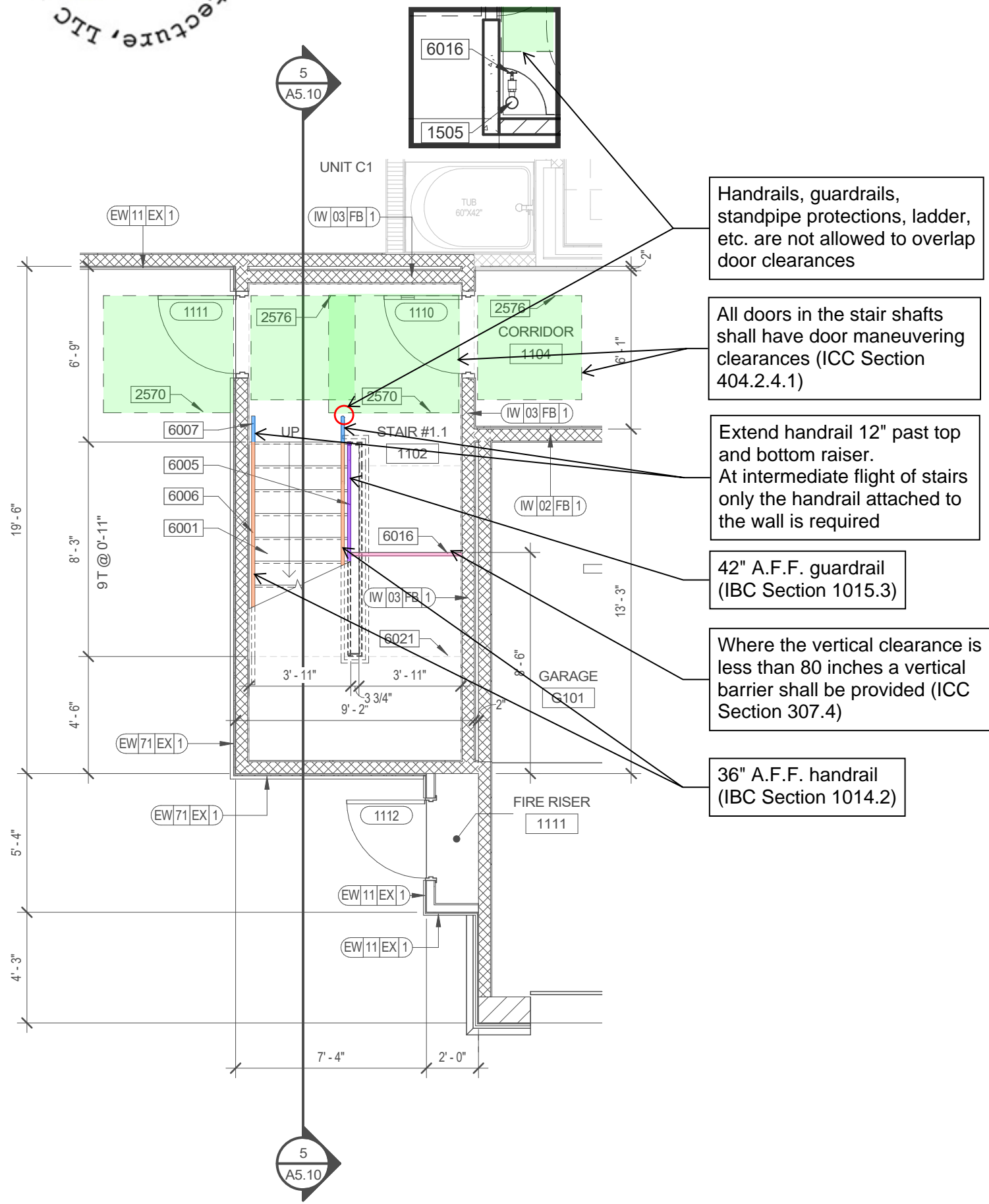

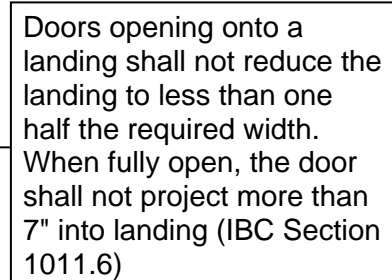

Minimum width shall be not less than 44"  
Stairways serving an occupant load less than 50 shall have a width of not less than 36" (IBC Section 1011.2)

Rectangular tread depths shall be 11" minimum measured horizontally between the vertical planes of the foremost projection of adjacent treads and at a right angle to the tread's nosing (IBC Section 1011.5.2)

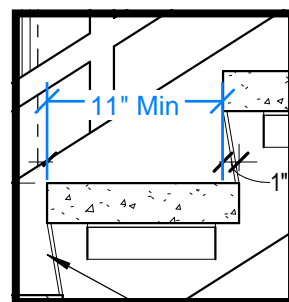

Every landing shall have a minimum depth, measured parallel to the direction of travel, equal to the width of the stairway or 48", whichever is less (IBC Section 1011.6)

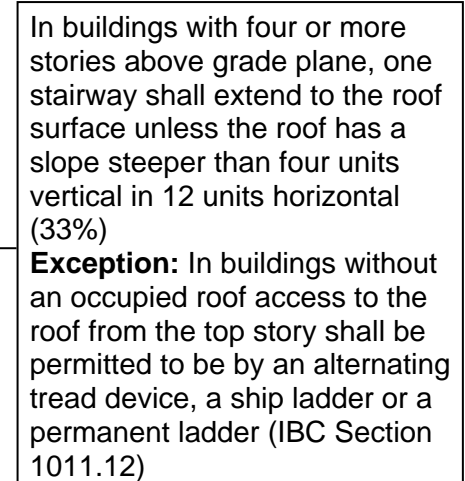

A flight of stairs shall not have a vertical rise greater than 12 feet between floor levels or landings (IBC Section 1011.8)

Stairways shall have a headroom clearance of not less than 80" measured vertically from a line connecting the edge of the nosings (IBC Section 1011.3)

Stair riser heights shall be 7" maximum and 4" minimum. The riser height shall be measured vertically between the nosings of adjacent treads (IBC Section 1011.5.2)

